

ELEVATION

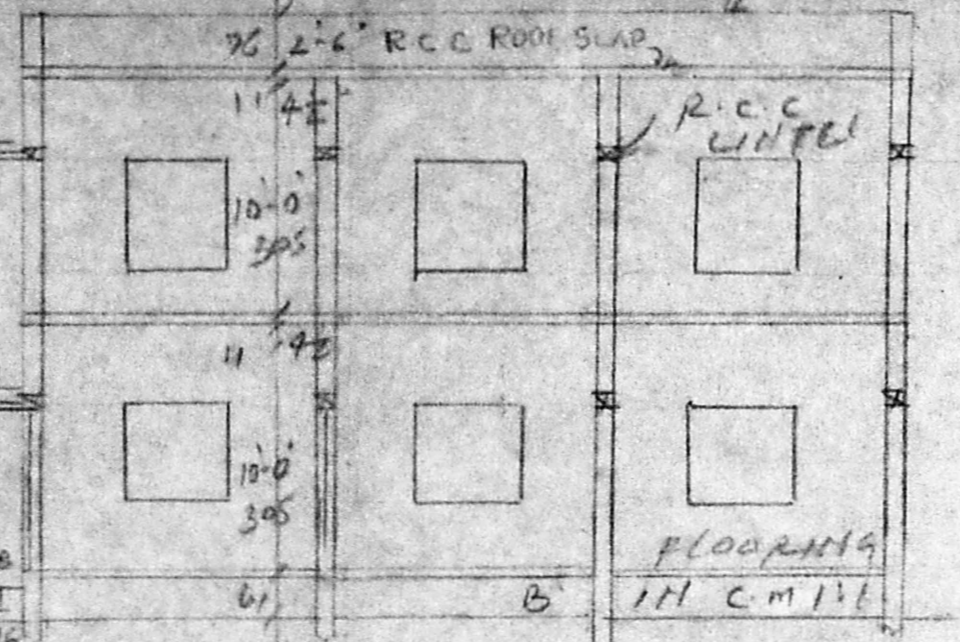

SECTION ON A-B

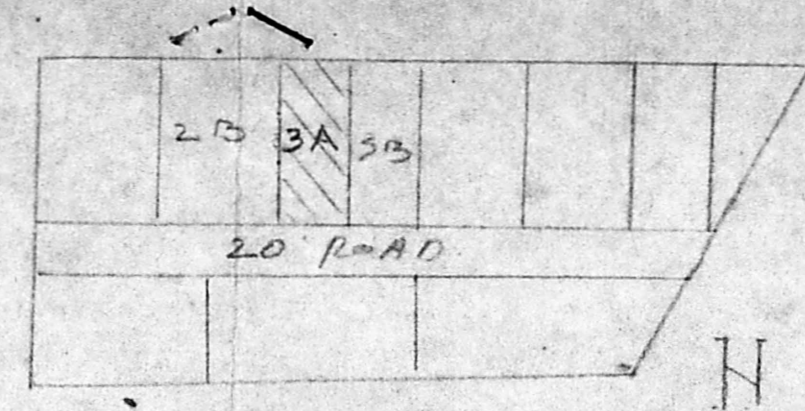

LAYOUT PLAN (N-T-S)

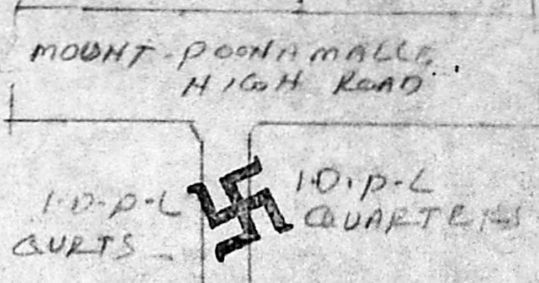

KEY PLAN (N-T-S)

16'-0" 482
5'-6" 175
21'-6" 655

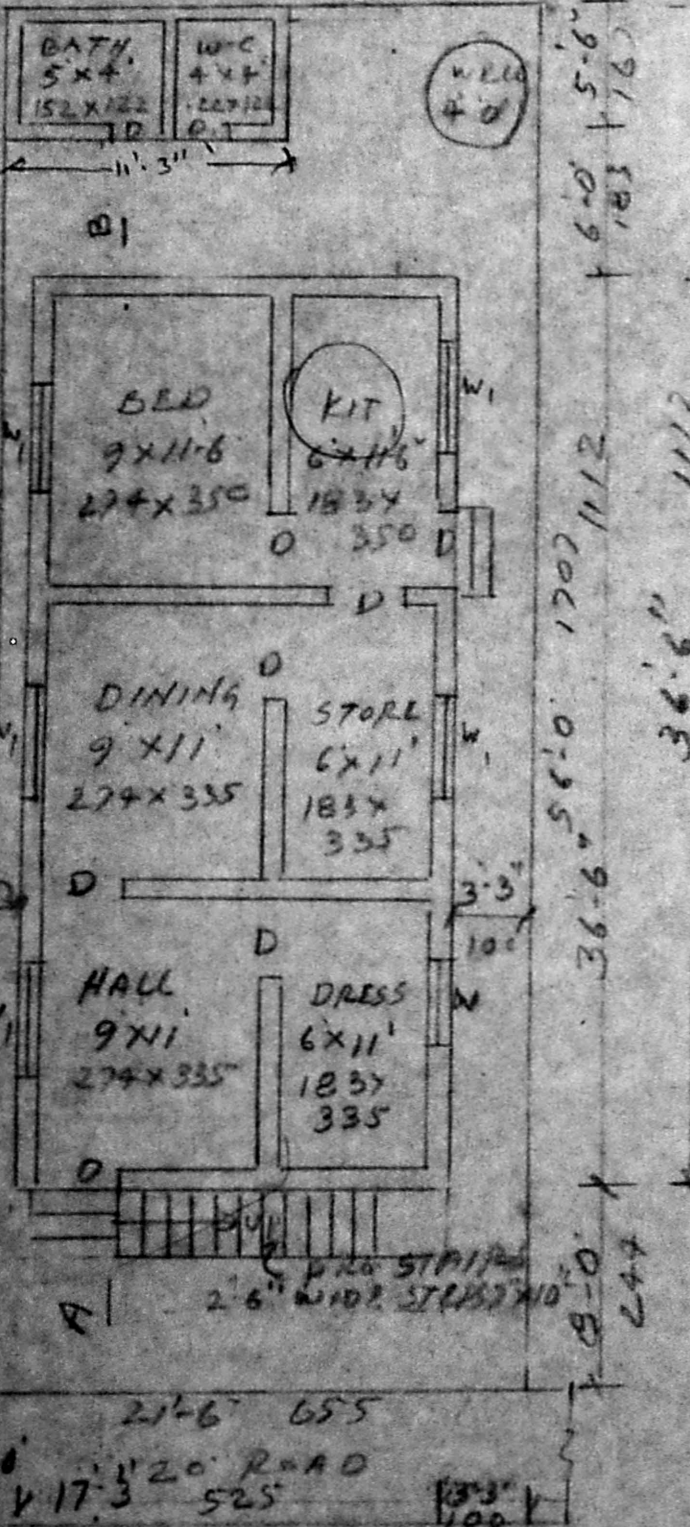

G.F. PLAN

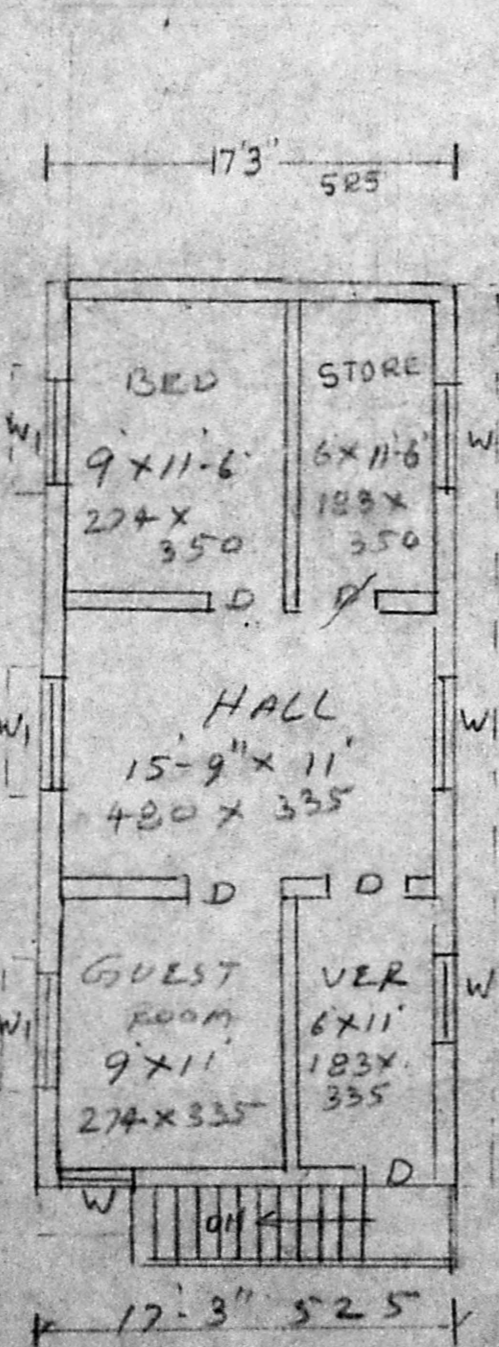

F.F. PLAN

A/16164/60/94
Planning Permit No.

APPROVED

SUBJECT TO THE CONDITIONS IN THIS OFFICE LETTER.

No. A3/19084/93 Date 3-94

FOR MEMB. SECRETARY
MADRAS STATE MILITARY DEVELOPMENT AUTHORITY
MADRAS CANTONMENT

REFERENCE

D DOOR	3'-3" x 6'-6"	100 x 200
D1 "	2'-6" x 6'-6"	76 x 200
W WINDOW	3'-0" x 4'-6"	91 x 137
W1 "	5'-0" x 4'-6"	152 x 137
V VENTILATOR	3'-0" x 2'-0"	91 x 61

AREA DETAILS

PLOT AREA	1204 sq ft	111.8 m ²
PRO-G.F. AREA	630 sq ft	58.55 m ²
PRO-F.F.	630 sq ft	58.55 m ²
COVERAGE	52%	F.S.I. 1.05

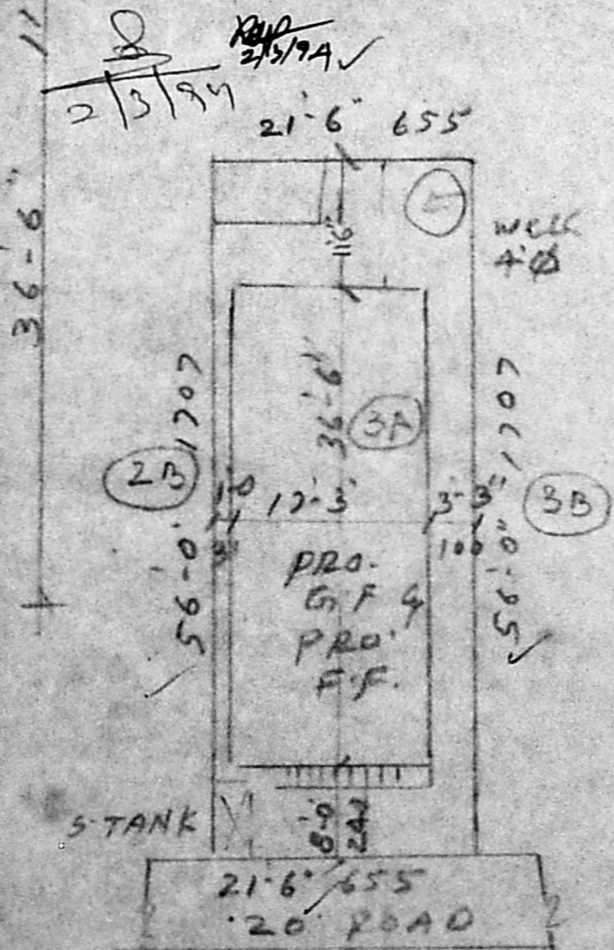

SITE PLAN SCALE 1"=16'-0" (1:200)

PLAN OF PROPOSED BUILDING AT PLOT NO- 3-A. S.No. 99/3 OF NANDAMPALKAM TOWN PANCHAYAT, SAIDAPET TALUK, CHENGAI M-G-R- DISTRICT SCALE 1"=8'-0" (1:100) FOR MR. P. SUBBARAJ

P. Subbaraj
OWNER

M. Srinivasan
M.K. SRINIVASAN LCE CONSULTING ENGINEER LICENSED ENGINEER CORPORATION OF MADRAS LICENCE NO. R2 10, VYASAR ST. T. JAGAN NAGAR MIT ENGINEER